

Warren County: Children Services Profile

June 2023

County Demographics 2022

Population	243,189	
Race	White	85%
	African American	4%
	Multi-racial	4%
	Other	8%
Ethnicity (% Hispanic)	3%	
Child Population	58,365	
Per Capita Income	\$49,360	
Poverty Rate	All Ages	5%
	Children	6%
Grandparents Raising Grandchildren	1,246	

Agency Response SFY 2023

Reports Screened-In by Agency	891	
By Type	Physical Abuse	35%
	Neglect	21%
	Sexual Abuse	11%
	Emotional Maltreatment	0%
	Multiple Allegations	12%
	Family in Need of Services, Dependency, Other	20%
By Category	Abuse or Neglect (Traditional Response)	37%
	Abuse or Neglect (Alternative Response)	42%
	Dependency	5%
	Family in Need of Services	15%
Cases Transferred to Ongoing	108	

Children in Custody	SFY 2022	SFY 2023	Change
Total in custody anytime during year	170	175	3%
Rate per 1,000 children	2.9	3.0	3%

Permanency

Children who gained permanency through	SFY 2022	SFY 2023	Change
Reunification	23	31	35%
Guardianship	0	2	-
Custody to Relative	16	10	-38%
Adoption	35	7	-80%
Children waiting to be adopted	20	16	-20%

Youth Aged Out of Care

	SFY 2022	SFY 2023	Change
Number Aged Out	6	2	-67%

Children Served

	On 7/1/2022		On 7/1/2023	
Total	293		283	
In Custody	86	29%	117	41%
In Home	207	71%	166	59%

Profile of Children in Custody on 7/1/2023

Gender

Female	43%
Male	57%

Race

White	77%
African American	11%
Multiracial	12%
Other	0%

Ethnicity (% Hispanic)

3%

Age in Years

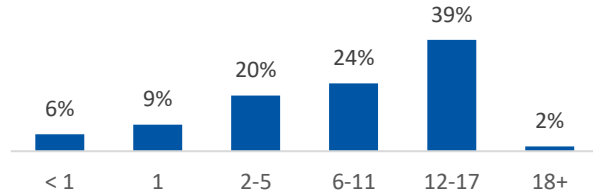

Primary Reason for Removal

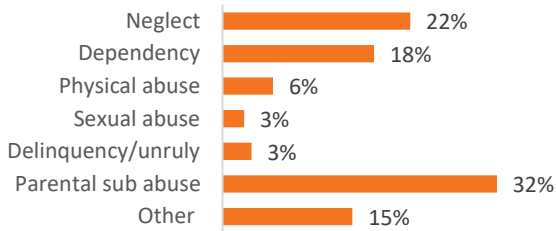

Type of Custody

Temporary	82%
Permanent	18%
Planned Permanent Living Arrangement	0%

Placement Type

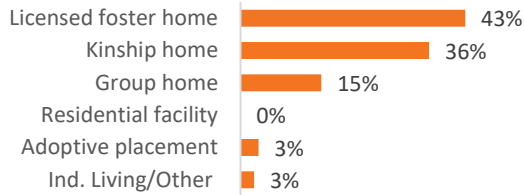

Years in Custody

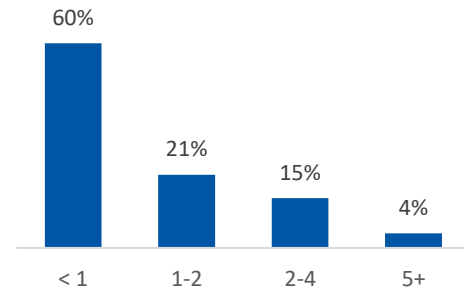

Profile of Children in Home on 7/1/2023

Gender

Female	49%
Male	51%

Race

White	84%
African American	7%
Multiracial	8%
Other	1%

Ethnicity (% Hispanic)

5%

Age in Years

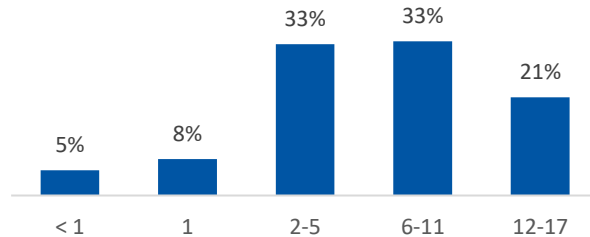

Contact Information

Warren County Children Services, 416 S. East Street,
Lebanon, OH 45036, (513) 695-1546

For data sources and notes, go to
<https://www.pcsao.org/pdf/factbook/2023/Sources.pdf>